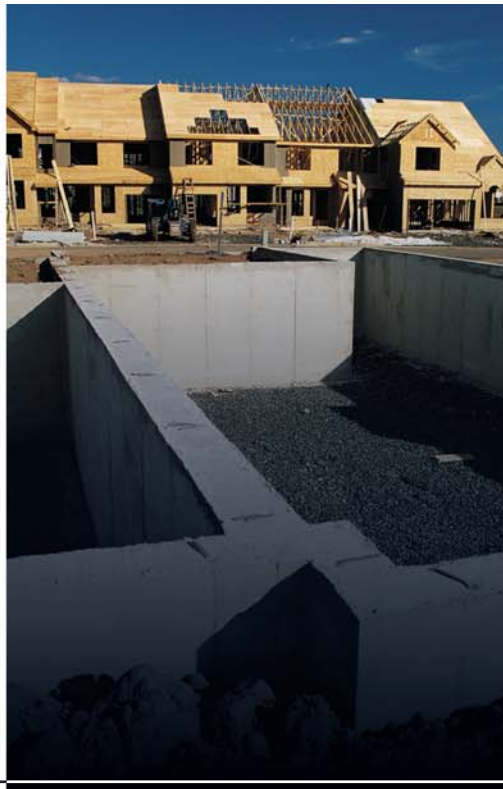

STAHL®

Tapered Back Pak

STAHL®

A Scott Fetzer Company

STAHL's New Back Pak X is a transverse box that easily adds storage space without interfering with operation of the truck body. Perfect for use with dump bodies, flatbeds, utility bodies, and wrecker bodies. Tapered design with high styled doors complements the cab. Features our exclusive galvanneal steel Lock Bolt construction. Available in "I" and "L" configurations ("L" Back Pak X shown on a Champion Dump Body). Features include:

— Bolt-on hidden door hinges are spring loaded to holds doors open to 85 and are also concealed for added style, security and do not interfere with clear door openings.
— Custom designed, clip-on door seal on all compartments helps seal out the elements.
— Four (4) 3" swivel J-shaped hooks installed in curbside upper section of "I" box provide hanging storage.
— Bolt-in upper shelf provides additional organized storage.
— Keyed-alike lock cylinders with double-bitted keys.
— Bolt-on rotary door latches with stainless steel handles and powder-coated galvanneal steel pans on all compartment doors are single stage latching lets you know if the door is completely latched or open.
— White prime paint provides light, bright interior.

PATENT PENDING

LOCK-BOLT CONSTRUCTION

Lock-bolt construction is a proven, mechanical fastening system that is **stronger** than welding. Lock-bolt construction eliminates much of the welding which results in a more **corrosion resistant** product. Plus, it eliminates distortion caused by welding and allows for more **consistently manufactured product**.

Model	Application	Dimensions	Weight*
I	Ford F350/F450/F550 (1999-Current)	58"H x 24"W x 82"D	665 lbs
	GM 3500 (2001-Current)		
L	Ford F350/F450/F550 (1999-Current)	58"H x 24"W x 82"D + L Box	811 lbs.
	GM 3500 (2001-Current)		
I	F-650/750, International 4300/4400	69"H x 24"W x 91"D	817 lbs.
L	F-650/750, International 4300/4400	69"H x 24"W x 91"D + L Box	963 lbs.
I	GM 4500/5500 (2003-Current)	69"H x 24"W x 82"D	767 lbs.
L	GM 4500 (2003-Current)	69"H x 24"W x 82"D + L Box	913 lbs.

*Approximate.

Bolt-on hidden door hinges.

Swivel J-shaped hooks.

3-year warranty

NATIONAL TRUCK EQUIPMENT ASSOCIATION

STAHL®

3201 West Old Lincoln Way

Wooster, OH 44691

(330) 264-7441

Customer Service

Cardington, OH 800-277-8245

Durant, OK 800-972-9980

Merced, CA 800-348-4335

info@stahl.cc

www.stahl.cc

Photographs may contain optional equipment. Specifications subject to change without notice.

©Copyright 2005 Stahl